

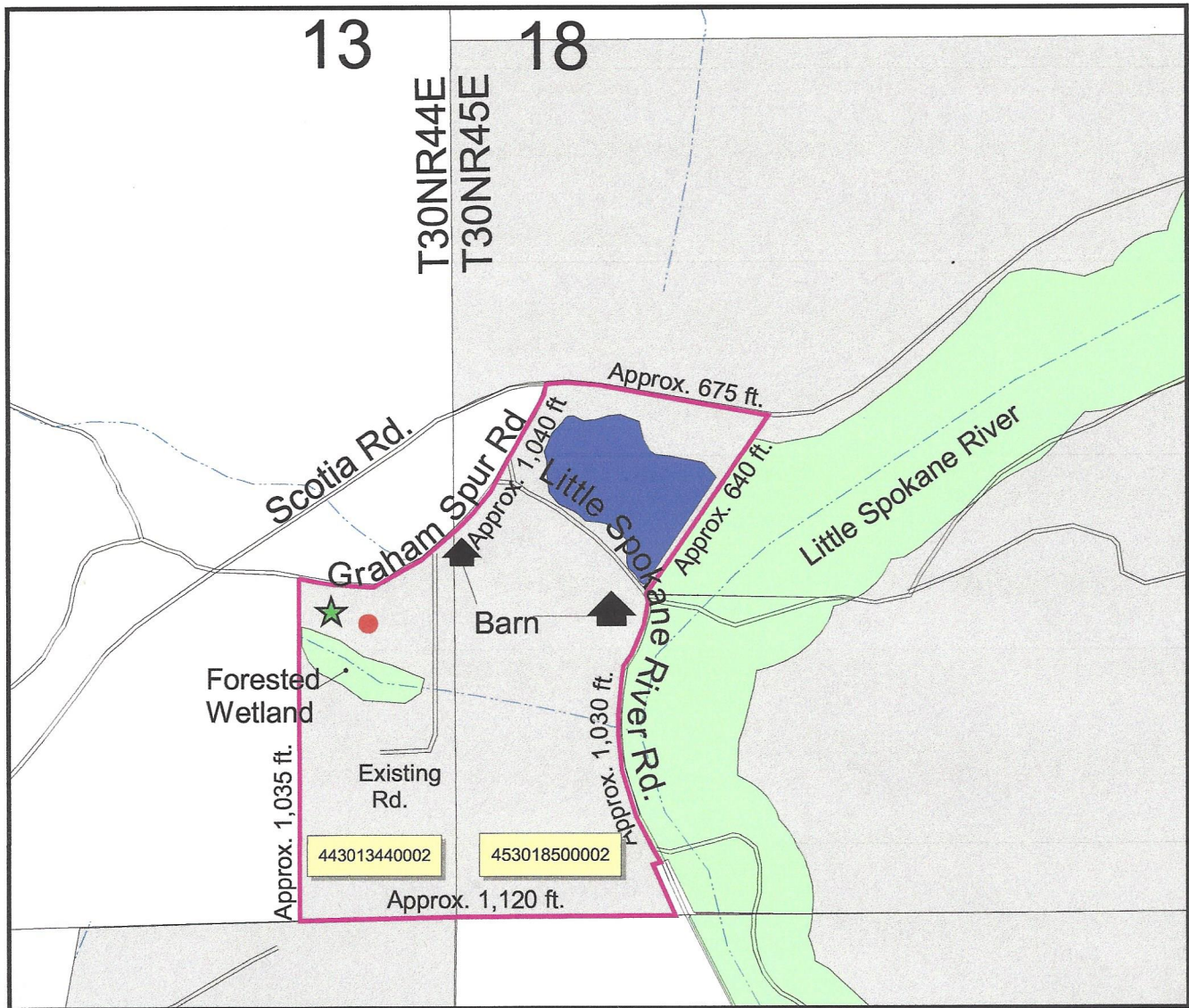









Section 13, Twn. 30 N., Rng. 44 E., W.M.
 Section 18, Twn. 30 N., Rng. 45 E., W.M.



Septic system is existing and most recently serviced a mobile home that has since been removed. The location of the drainfield is not known. The well is also existing. The easterly Barn is approx. 50 ft. from the proposed property line. The northerly Barn is approximately 30 ft. from the proposed property line. Both barns are existing structures. The easterly Barn is approx. 100 ft. from the Pond and Little Spokane River. The northerly Barn is approx. 210 ft. from the Pond. There are no new structures proposed for the parcel by Stimson. No new roads or driveways are proposed. The proposed parcel is approximately 33 acres in size. Proposed property boundary along public roads are to be located along the center of the right-of-way. Boundary along the Pond's SE shore is to be located to include the earthen dam as part of the new parcel. All other proposed boundaries will be along existing parcel boundaries.

	Stream		Pond	Scale: 1:6,000
	Road		Proposed BLA	Date: 5/26/17
	Existing Septic		Wetland	Map Type: Application Exhibit
	Existing Well		Stimson Ownership	County: Pend Oreille
	Barn			Prepared By: B.Cannata

600 0 600 1200 Feet



Signature: _____

Date: _____